The Old Torn Petticoat

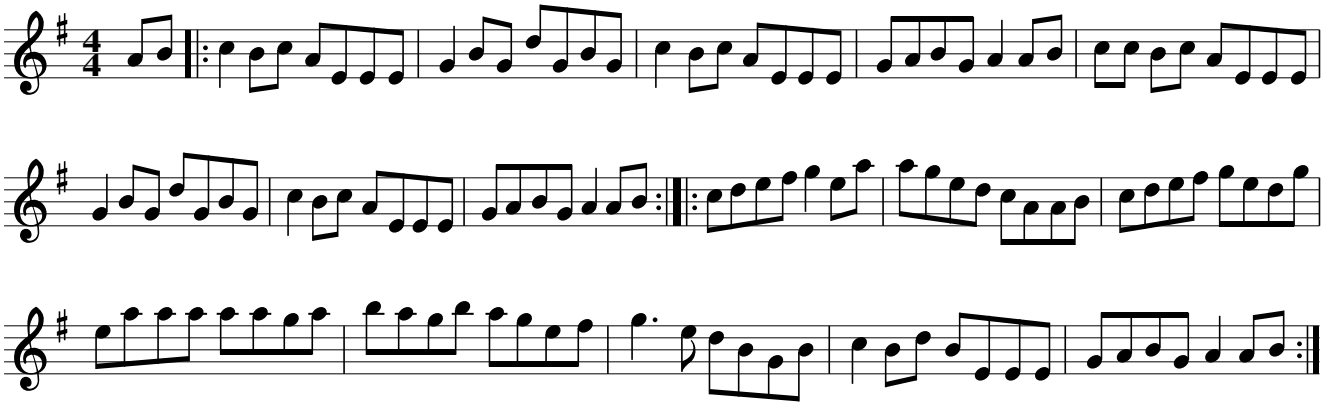

Notes: reel