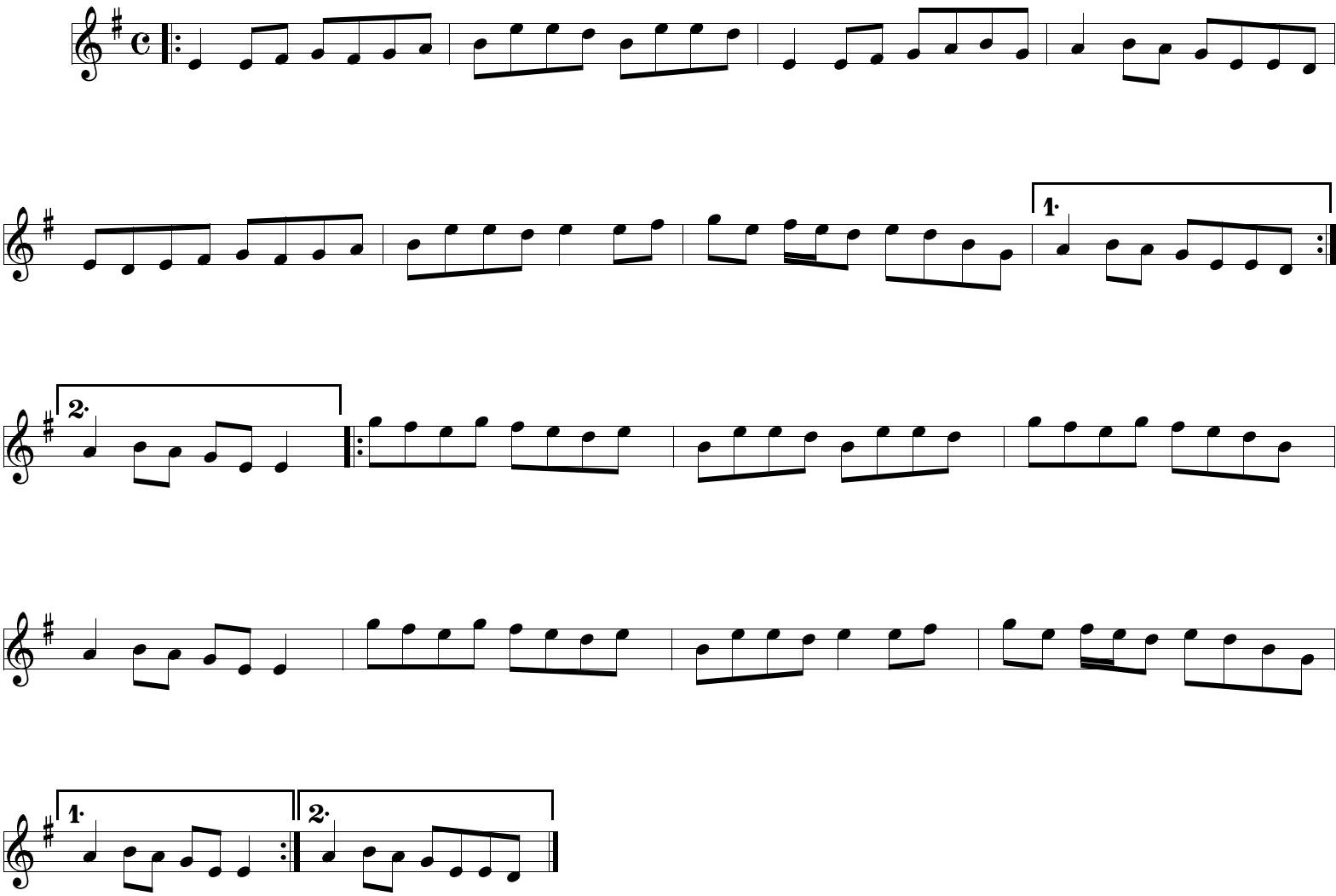The Dunmore Lasses