The Hatchlings

Jig
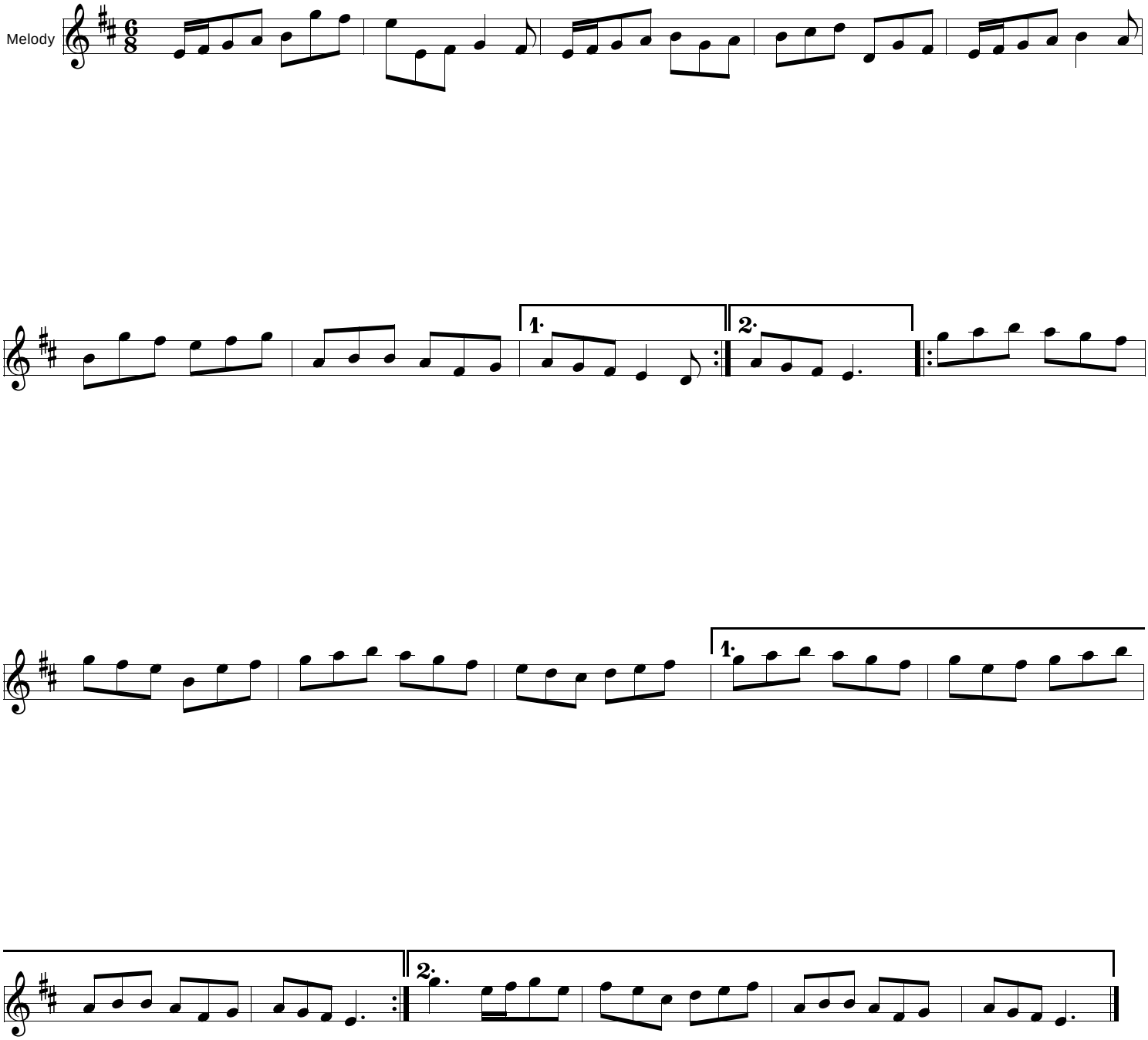
Répertoire Liz Carroll