Sean Ryans

Paddy Canny and Peter O'Loughlin, Clare (fiddles)

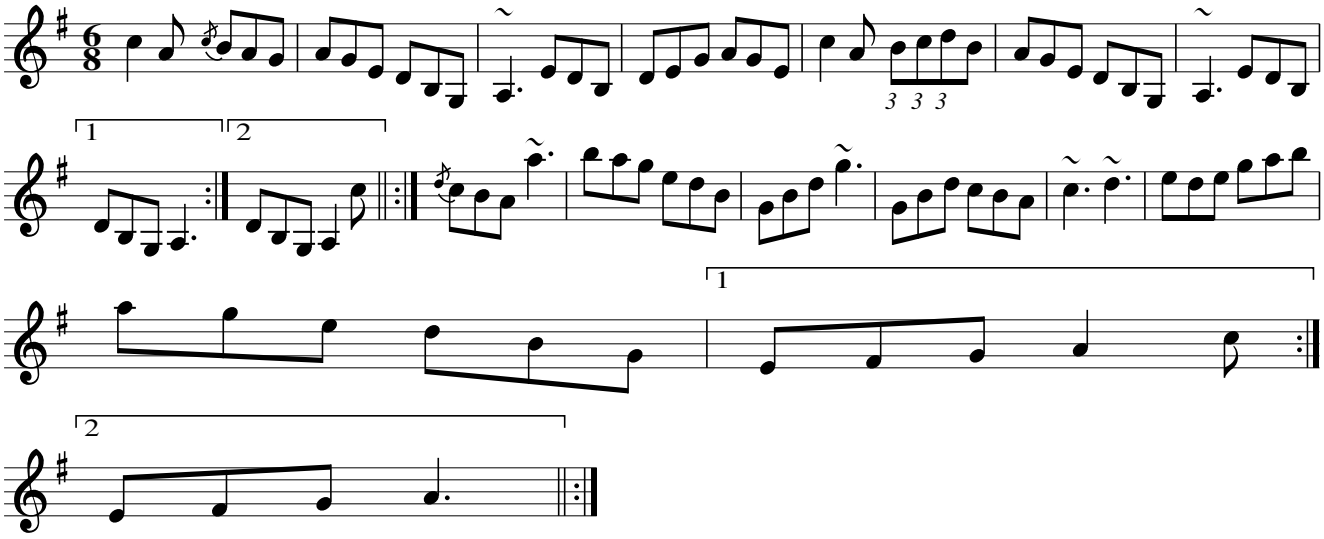

Notes: Bernie Stocks,Jig