# Cat In The Hopper

*Traditionnel,Bryan*

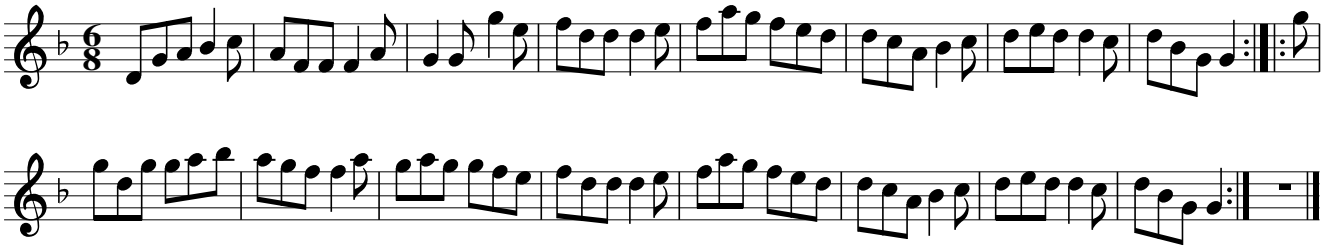

Notes: