# Bradley's

*Jerry Holland*

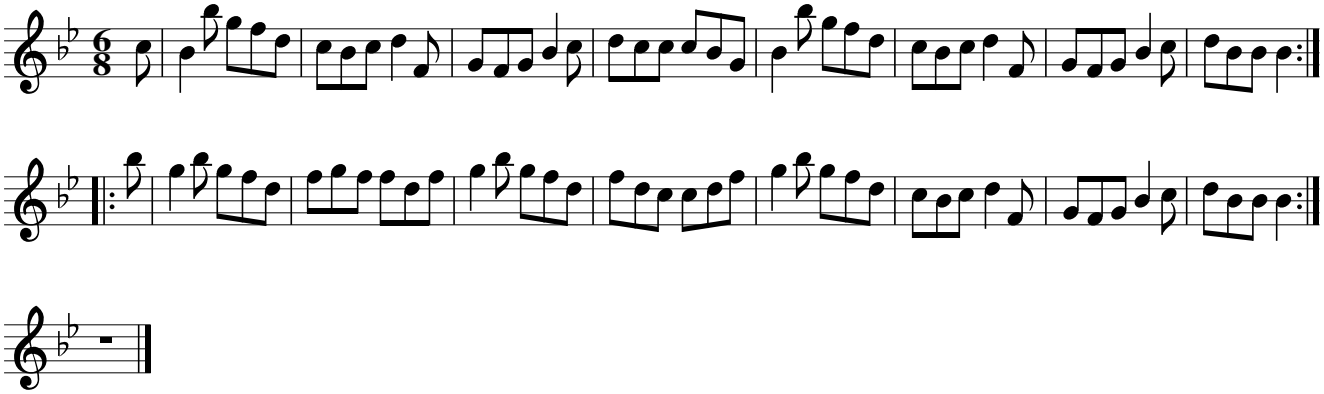

Notes: