The Bag of Halibut

Chris Corrigan

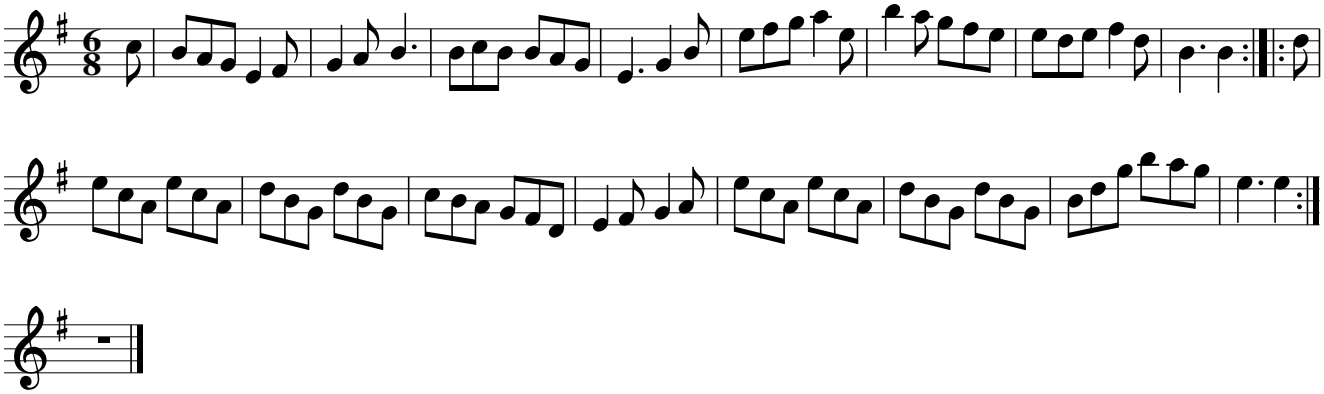

Notes: Jig