The Ghost

Valse Lente / Slow Air
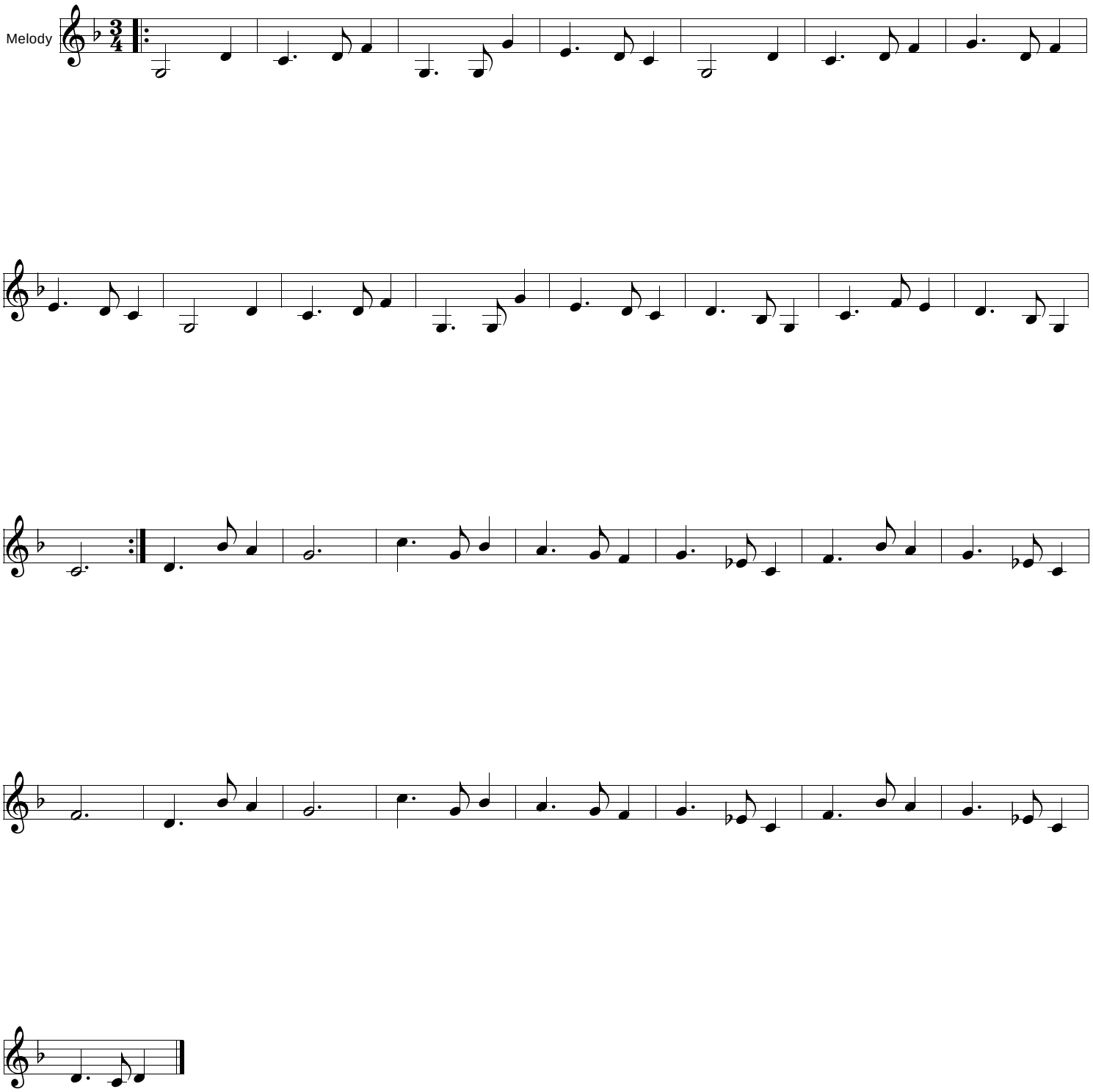
Répertoire Liz Carroll