Hanley's House Of Happiness

Valse
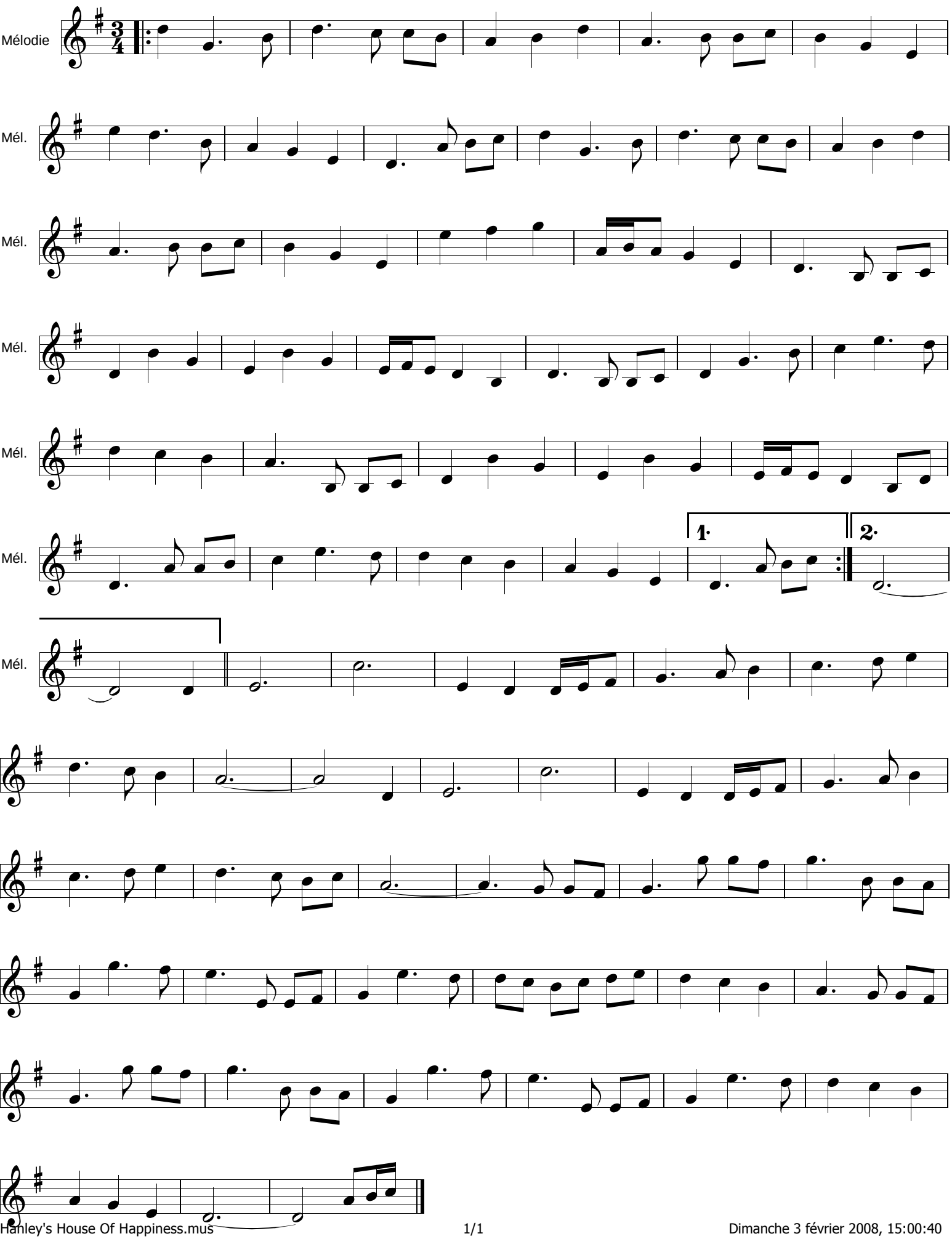
Répertoire Liz Carroll